

STATE OF SOUTH CAROLINA

JAN 25 11 02 AM 1967

For True Consideration See Affidavit
Book 28 Page 253

COUNTY OF SPARTANBURG #
GREENVILLE COUNTY

OLIE FARMWORTH
R.M.C.

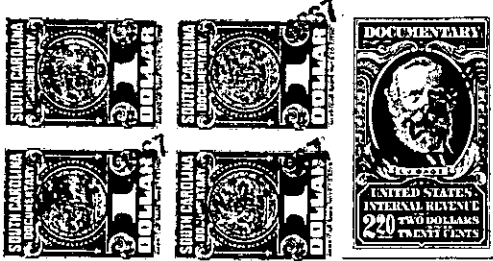

Know all Men by these Presents, That I, Robert E. Turner

in the State aforesaid, in consideration of the sum of Three (\$3.00) Dollars and other good and valuable considerations

#####

to me in hand paid at and before the sealing of these presents by
W. Dennis Smith

(the receipt whereof is hereby acknowledged), have granted, bargained, sold and released, and by these presents do grant, bargain, sell and release unto the said W. Dennis Smith, his Heirs and Assigns forever,

All that piece, parcel or lot of land in Oneal Township, County and State aforesaid, on the north side of State Highway No. 110, the Greer-Oneal Highway, about two miles north of the City of Greer, and having the following courses and distances: Beginning at a point in said road, corner of N. P. Satterfield lot, and runs thence with said road S. 74-45 E. 70 feet to bend in road; thence continuing with said road S. 79-53 E. 10 feet to a point; thence N. 34-00 E. about 125 feet, more or less, to a point on the water line of the City of Greer Lake; thence along and with the water line of the City of Greer to the corner of lot now or formerly owned by N. P. Satterfield; thence along the line of the Satterfield lot S. 34-00 W. 99 feet, more or less, to beginning.

ALSO

All that piece, parcel or lot of land in Oneal Township, County and State aforesaid, adjoining that above described, and having the following courses and distances: Beginning at a point in said road, southeast corner of the above described lot, and running thence from said point and with said road, S. 79-53 E. 80 feet to a point; thence N. 9-45 E. 155 feet, more or less, to the City of Greer Lake property; thence with the lake property line and in a northwesterly direction 65 feet, more or less, to the northeast corner of above described lot; thence with easterly property line of said lot, S. 34 W. to the beginning corner. Bounded on the north by Lake property, on the east by lands now or formerly owned by Charlton E. Miller, Jr., on the south by said highway, or road, and on the west by above described lot.

All of the above described property is the same property which
(Continued on next page)

537.6-2-8.1
- 3/5-